

# Eine Kleine Christsmusik

Violoncello

Allegro ♩=120

*f* *f*

6

*p*

12

*p* *p*

18

*sfp* *pp cresc.* *f*

25

*f*

30

*p*

34

*p*

39

*f*

44

*p*

49

*f*

V.S.

## Violoncello

53

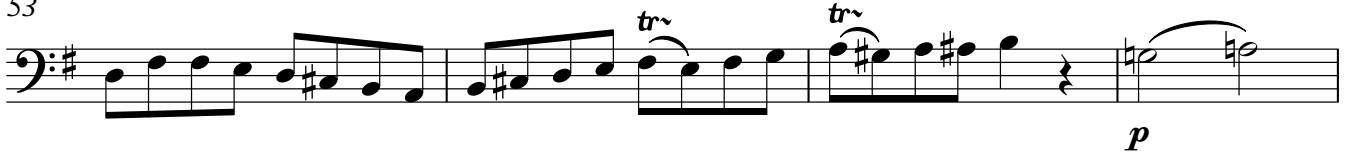

57

61

67

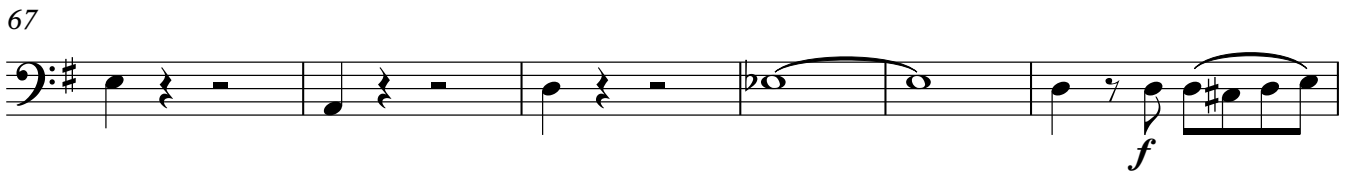

73

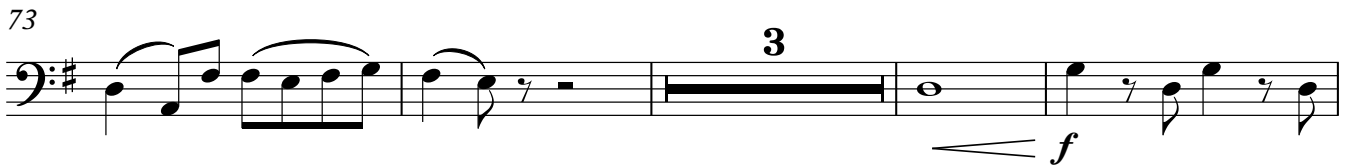

80

85

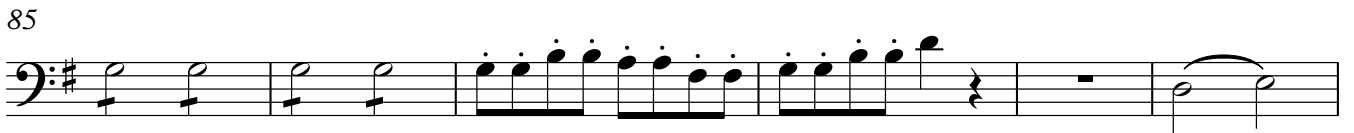

91

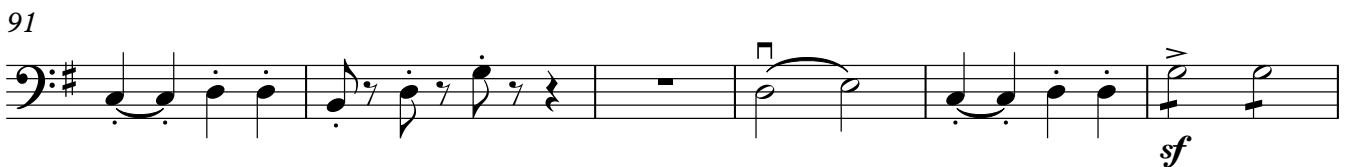

97

104

109

113

118

123

128

133

138
