3.PAVANE
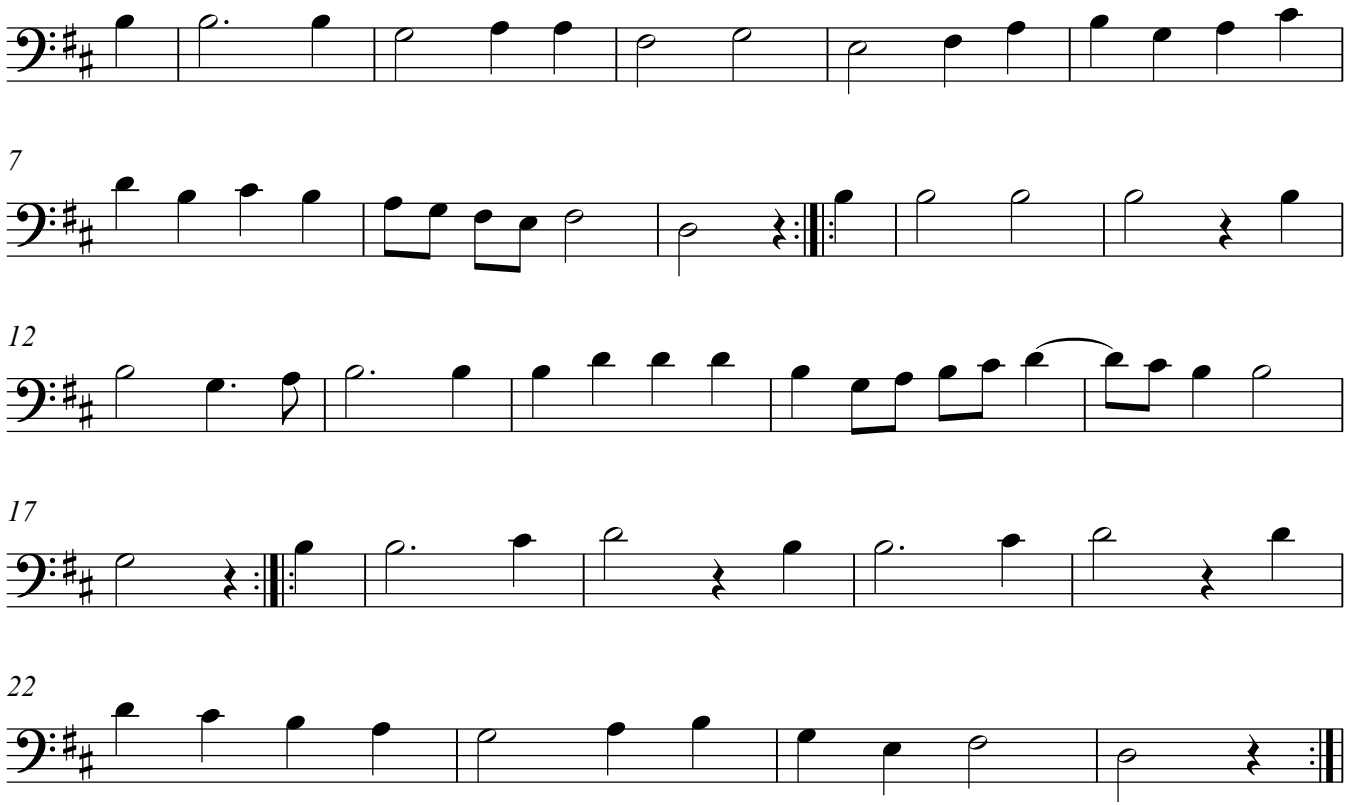
Cello II