

Cello/Bass

Sinfonia in D Major

A. Salieri
Arr. P. Martin

Allegro $\text{♩} = 110$

8

f *f* *f* *f* *f* *f* *f*

13

f *f* *f* *f* *f*

20

f *f* *f* *f* *f* *f* *f*

25

fp *fp* *fp* *fp* *fp*

31

fp *fp* *fp* *fp* *fp* *fp*

36

f *f* *f* *f* *f*

40

f *f* *f* *f*

44

mp *mp* *mp* *mp*

V.S.

mp *mp* *mp* *mp*

49

55

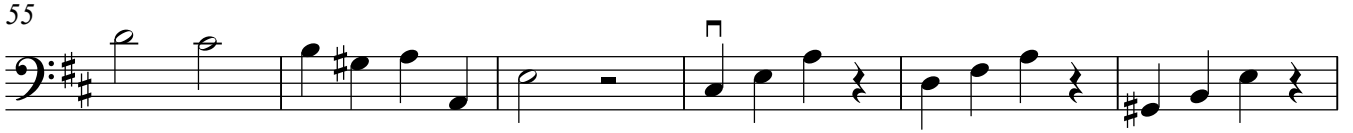

61

66

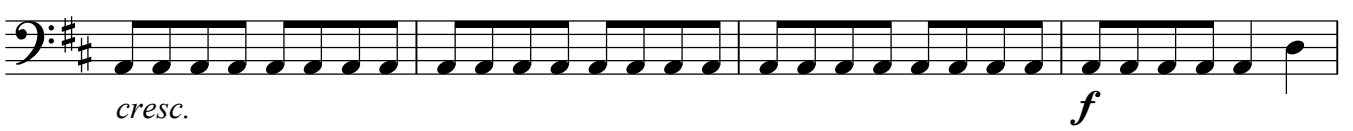

70

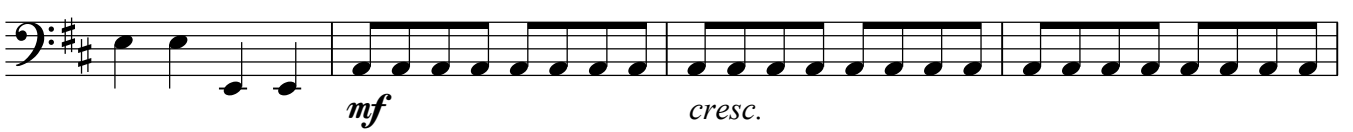

74

79

86

93

Cello/Bass

3

100

107

115

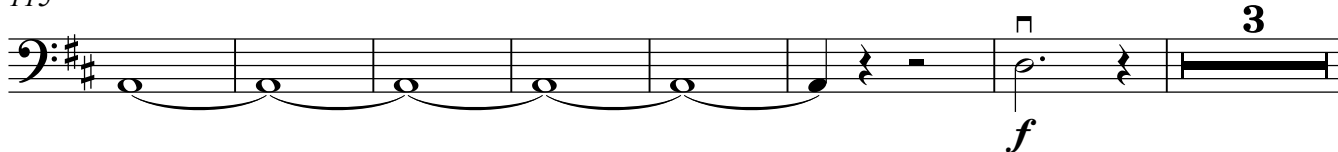

125

129

133

137

141

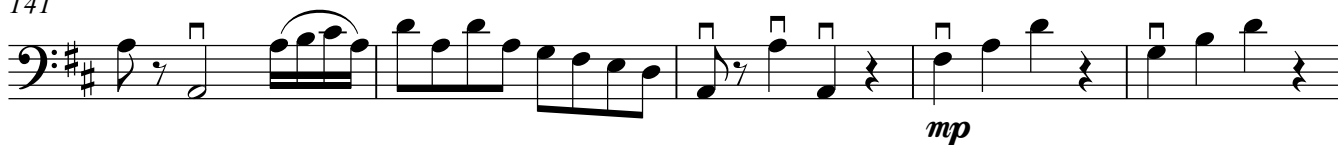

146

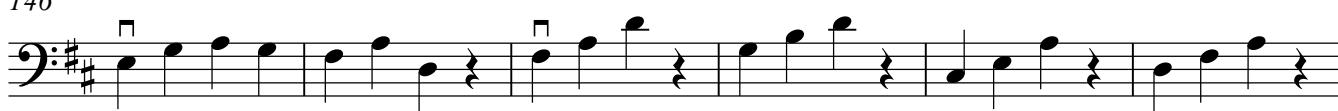

V.S.

Cello/Bass

152

158

164

169

174

179

183

187
