

ViolonI

A Medley

Loch Lomond

Trad

Ballad

2

f

7

12

17

23

28

34

39

slower

Scarborough Fair

2

ViolonI

1 ♩=120

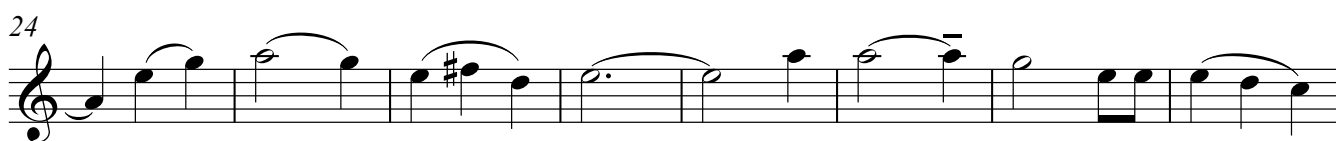

rit.

Cockles and Mussels and Ash Grove

41

mf

49

57

65

mp

72

79

8

92

99

107

114

121

p
